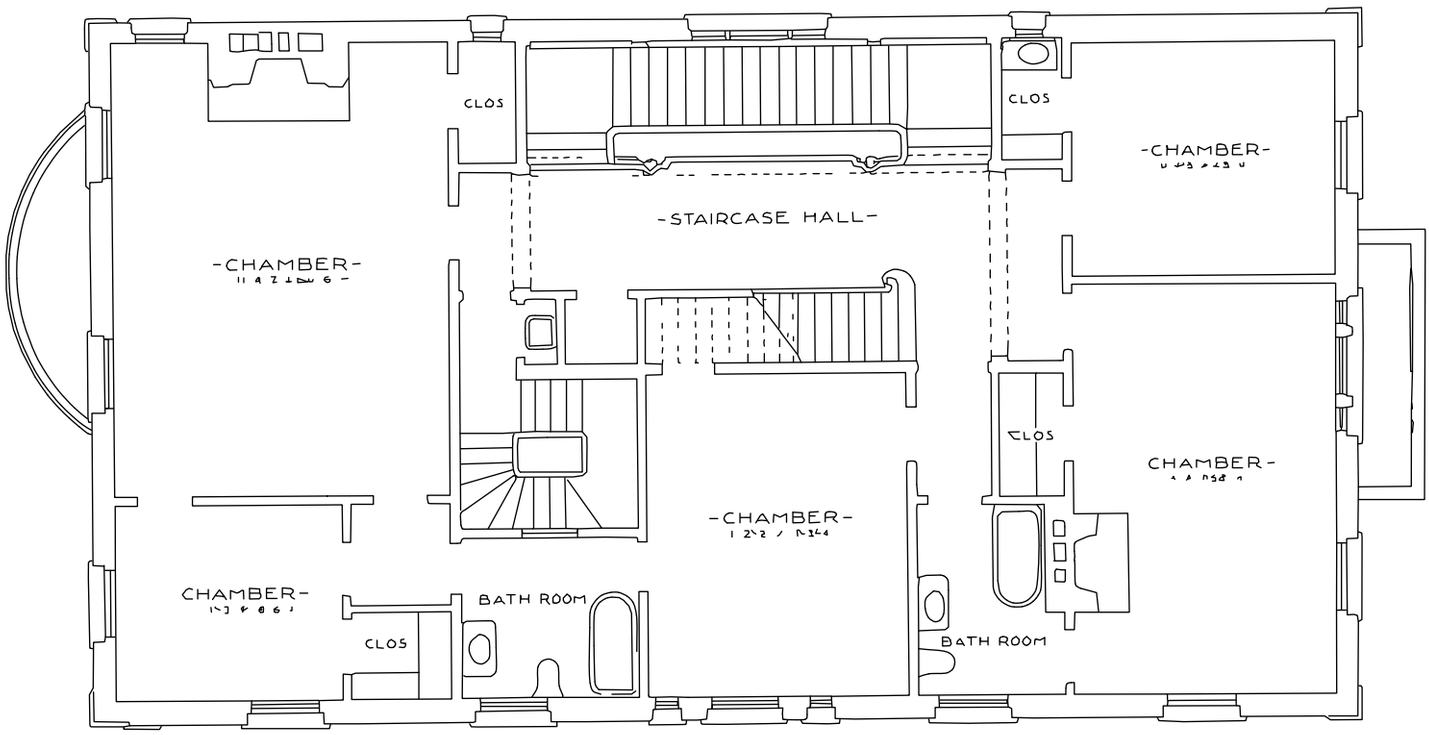

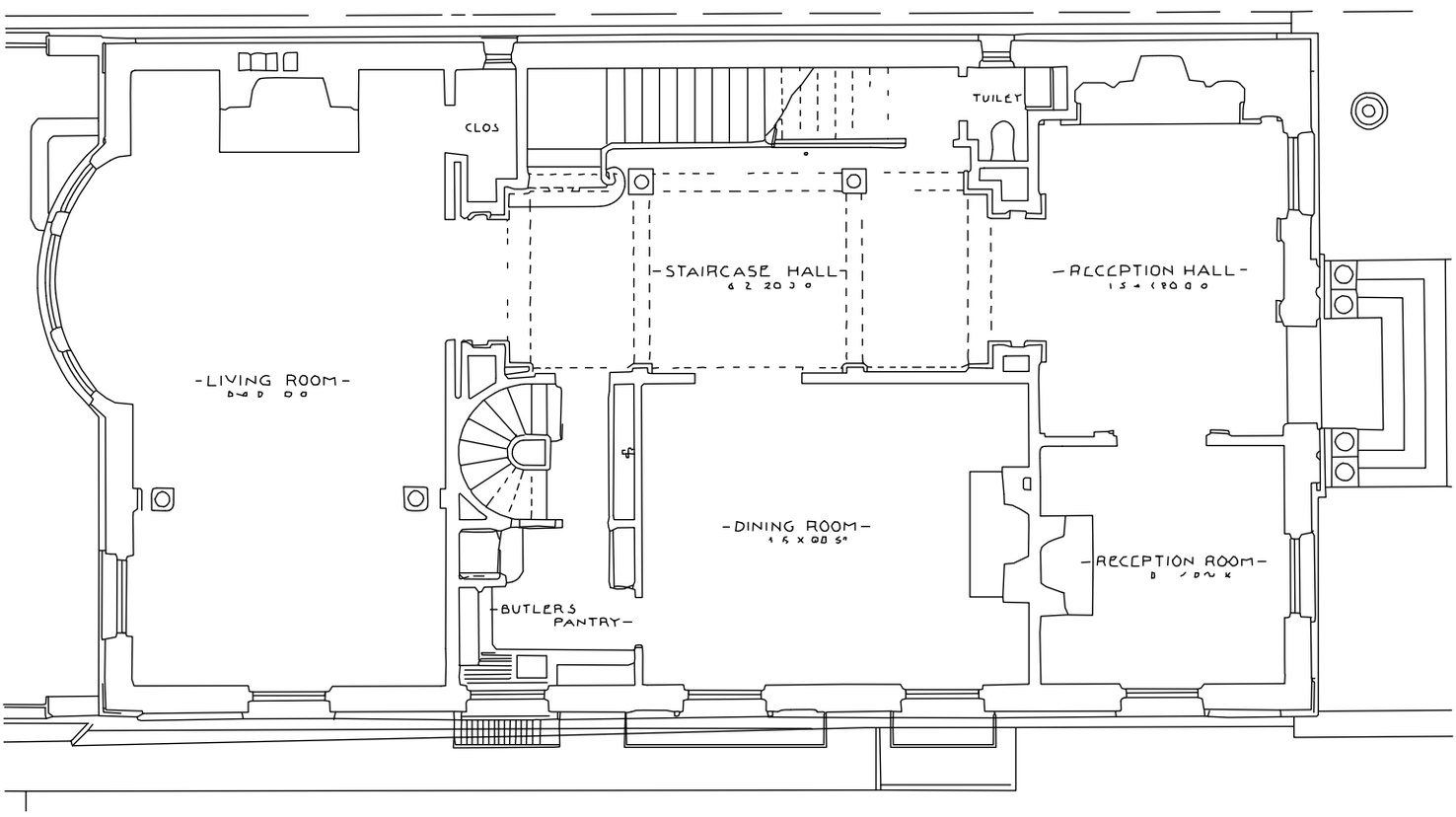

PLANS, HOUSE BROADWAY AND BAKER STS SAN FRANCISCO (See Plate XCI)

Bliss & Faville, Architects